RIPPLES 2026-2027

VIDYA VIKASINI (C.I.S.C.E)

MONTHLY

NEWS LETTER

Dt.01/10/2026 - ISSUE - 05 | PUBLISHED BY : VIDYA VIKASINI SCHOOL (C.I.S.C.E) | https://vidyavikasinischool.com

AT THE HELM OF AFFAIRS...INSPIRING WORDS BY OUR PRINCIPAL



Sr. Dondeti Johnmary
Principal
VIDYA VIKASINI SCHOOL (C.I.S.C.E)



Dear Vidya Vikasini Family

GREETINGS ! DEAR STUDENTS, PARENTS, AND ESTEEMED MEMBERS OF THE STAFF,



"A festival brightens a home for a day, but the values learned through it illuminate a lifetime."

Deepavali - Igniting Our Inner Light
Children's Day-Celebrating Our Greatest Treasure

Festivals are the living expressions of our culture. They bring families together, strengthen emotional bonds, preserve traditions, and inspire us to become better human beings. Every celebration carries a deeper message that goes beyond decorations, sweets, gifts, and gatherings. Festivals teach us gratitude, kindness, responsibility, and the importance of living with purpose.

Deepavali and Children's Day, celebrated close to one another, offer a beautiful opportunity to reflect on two precious gifts of life: the light within us and the children around us.



1. Deepavali: Lighting the Lamp of Goodness

Deepavali is much more than a festival of lamps and celebrations. It symbolises the triumph of light over darkness, wisdom over ignorance, and hope over fear. Every lamp lit during Deepavali reminds us that even the smallest act of goodness can brighten someone's life. A kind word, a helping hand, or a forgiving heart can become a lamp for another person.

Key Lessons from Deepavali:

- **Choose Positivity Over Negativity :** Just as darkness disappears when a lamp is lit, negativity fades when we fill our minds with positive thoughts.
- **Clean Hearts Along with Homes :** While we clean our homes, let us also remove anger, jealousy, pride, and resentment from our hearts.
- **Practise Gratitude :** Deepavali reminds us to appreciate the blessings we often take for granted: family, health, friendship, education, and opportunities.
- **Share Happiness :** True celebration becomes meaningful when joy is shared with those around us. The brightest lamp is not the one we place outside our home, but the one we keep burning within our hearts.



Continued Next Page

2. Children's Day: Honouring the Future



Children are the hope of every family and the promise of every nation. Their dreams, curiosity, creativity, and innocence make the world a better place. Children's Day is not merely a day of fun and celebration. It is a reminder for parents, teachers, and society to nurture every child with love, patience, encouragement, and strong values.

What Every Child Deserves:

- **Love and Security :** Children flourish when they feel valued, respected, and supported.
- **Opportunities to Learn and Grow :** Every child possesses unique talents waiting to be discovered.
- **Guidance with Compassion :** Strong values are built not through fear, but through understanding and example.
- **Encouragement to Dream Big :** Children should be inspired to believe in themselves and pursue their aspirations with confidence. Every child carries within them a spark that can illuminate the future of humanity.

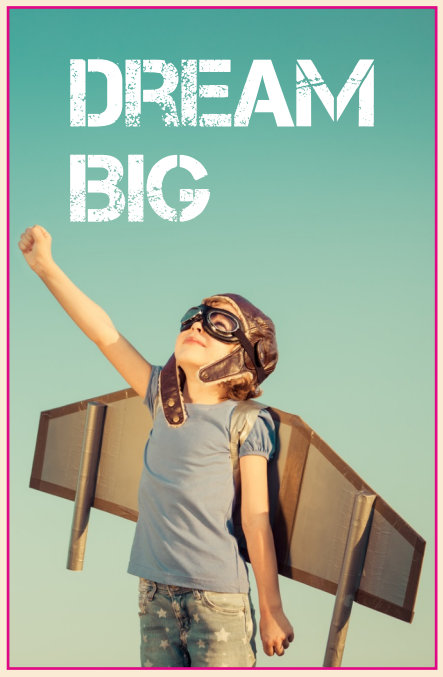

3. Celebrating with Responsibility

A meaningful celebration respects not only people but also the environment.

Let Us Celebrate Responsibly :

- **Prefer eco-friendly decorations and practices.**
- **Use lamps and decorations safely.**
- **Reduce waste and avoid excessive pollution.**
- **Show kindness towards animals, infants, and elderly citizens who may be affected by noise and pollution.**

Extend a helping hand to those who are less fortunate. A truly successful celebration is one that spreads happiness without causing harm.







4. The Role of Families and Schools

Families are the first schools of values, and schools are the extended families that nurture character.



Together, parents and educators can teach children that :

- **Success is important, but character is essential.**
- **Knowledge is valuable, but wisdom is priceless.**
- **Achievement is admirable, but kindness is unforgettable.**
- **Leadership begins with service.**

When children witness these values in action, they learn lessons that no textbook can teach.

Be the Light, Nurture the Light! Deepavali calls us to light the lamp of goodness within ourselves. Children's Day reminds us to nurture the lamps of the future entrusted to our care. As a school community, let us resolve to spread positivity, kindness, humility, gratitude, and service wherever we go. May every lamp we light inspire noble thoughts, and may every child feel cherished, respected, and empowered to shine brightly.

"The true celebration of Deepavali is a life filled with goodness, and the true celebration of Children's Day is helping every child discover the greatness within."

Wishing all Parents, Students, Teachers, Non-Teaching Staff, and Well-Wishers a Safe, Green, Joyful & Blessed Deepavali and a Wonderful Children's Day!



SILVER JUBILEE of our Superior and School Manager, Rev. Brother Mariadasu

4th October, 2026



REV. BROTHER MARIADASU

Hearty Congratulations

"The place God calls you to is the place where your deepest gladness and the world's deepest hunger meet."

-Frederick Buechner

CELEBRATING 25 YEARS

The Silver Jubilee of Brother Mariadasu, who is our Superior, School Manager and the Principal of the SSC section, was celebrated with great joy, devotion, and enthusiasm at the campus our St Francis group of Institutions, Borivali. The celebration was a beautiful blend of faith, gratitude, fellowship, and togetherness, bringing everyone together to honour the special occasion.

The programme commenced with a solemn Holy Mass, during which prayers and thanksgiving were offered for Brother Mariadasu and other brothers who completed their 50 and 25 years of service.

The brothers were welcomed with beautiful prayer dances put up by the youth of Janki Pada which added joy to the spiritual touch to the programme, conveying heartfelt wishes and prayers through music and movement.





The celebration further featured various cultural events and entertaining activities that filled the gathering with happiness and excitement. The performances showcased the talents and enthusiasm of the participants, creating an atmosphere of joy, unity, and camaraderie.

The entire celebration was a memorable occasion that reflected the values of faith, love, gratitude, and community spirit.



It was a wonderful opportunity for everyone to come together, share joyful moments, and extend their heartfelt wishes to our dear Brother Mariadasu. Brother was then felicitated by our dearest Principal Sr. Johnmary Dondeti, and various staff members who attended the function.

The feast celebration concluded on a note of happiness and thankfulness, leaving everyone with cherished memories of a truly meaningful and joyous occasion.

By Teacher Pratibha Korgaonkar

BEYOND ACADEMICS

A CONCLAVE FOR STUDENT WELL-BEING

"THE GREATEST GIFT WE CAN GIVE OUR CHILDREN IS THE CONFIDENCE TO FACE LIFE'S CHALLENGES WITH COURAGE AND RESILIENCE."

During the first two weeks of October 2026, teachers of Grades VI to X conducted a series of Conclave Sessions in accordance with the guidelines of the Council for the Indian School Certificate Examinations (CISCE).

A Conclave is a confidential and safe space that encourages open dialogue, mutual trust and the free exchange of ideas. It provides students with an opportunity to express their thoughts, share their concerns and discuss challenges without fear of judgement. It also enables teachers and students to collaborate, explore possible solutions and work together towards creating a supportive and understanding school environment.







Four sessions were conducted, each addressing an important aspect of students' well-being.

Session 1: Understanding Student Stress and Academic Pressures focused on identifying sources of academic stress and exploring effective strategies to manage it.

Session 2: Emotional Well-Being, Digital Life and Positive Relationships encouraged students to reflect on peer influence, responsible digital behaviour and the importance of making independent choices.

Session 3: Drugs, Substance Abuse and Healthy Choices sensitised students to the harmful consequences of substance abuse and emphasised the importance of awareness and informed decision-making.

Session 4: Building Resilience and Help-Seeking Behaviour highlighted the need to develop emotional strength, cope with setbacks and seek guidance from trusted adults whenever necessary.



Continued Next Page

The sessions witnessed active participation, with students openly sharing their concerns and the problems they encounter in their daily lives. Through meaningful discussions, teachers and students collaborated to identify possible solutions and suggest measures to mitigate these challenges. Teachers also noted practical strategies and recommendations that could be implemented in the school environment to support students more effectively.





The Conclave Sessions proved to be fruitful and enriching. They provided students with an opportunity to voice their thoughts without hesitation and enabled teachers to understand their needs beyond academic performance. The initiative strengthened mutual trust, encouraged empathy and reinforced the importance of open communication in fostering a positive school environment. Overall, the sessions marked a meaningful step towards nurturing emotionally resilient, confident and responsible individuals.









Let Their Voice Be Heard

Asking children what they think and listening to their answers shows them that their ideas have value.

Their opinions matter, too.





By Teacher Diana Alexander





BENEVOLENCE Week

28TH SEPTEMBER TO 1ST OCTOBER 2026

Imbibing Franciscan and Gandhian Values....

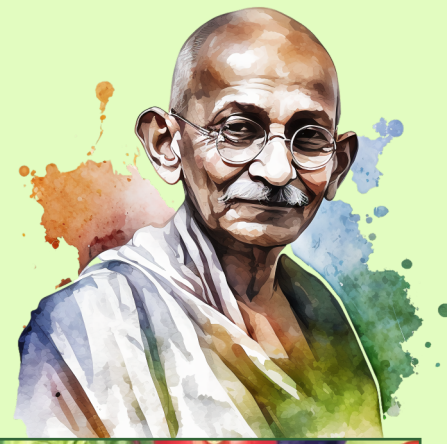

We believe in the values taught by Mahatma Gandhi, the Father of our Nation, and those preached by St. Francis of Assisi, the Patron Saint of our group of institutions.

To instil basic values such as love for the environment, compassion for animals, cleanliness, and healthy eating habits among our pre-primary students, we celebrate 'Benevolence Week' every year with age-appropriate activities involving each and every student of our section.













"Saatwik" food keeps us healthy

The Nursery students brought 'Saatwik' snacks in their tiffin, while the Sr. KG students relished the 'Saatvik' sandwiches they made by themselves in class. A day before Gandhi Jayanti, our tiny tots participated in a 'Swachh Bharat Abhiyan' they picked up bits of paper littered on the classroom floor and cleaned their classes, learning to use the dustbin correctly.









The Nursery and Jr. KG students thoroughly enjoyed enacting wild animals in an ‘Animal Parade’ wearing colourful animal masks and prancing about with joy. The Sr. KG students created a beautiful collage of wild animals and their families in their natural habitat, thereby developing a love for wildlife.





Colourful Animal Parade















The Nursery students also enjoyed an invigorating ‘Nature Walk’ around our lush, green campus. Our Jr. KG and Sr. KG students were delighted to watch the tiny seeds they had lovingly planted, germinate, and sprout into little saplings. They learnt how soil, water, and sunlight are essential for a plant to grow.







Nature Walk











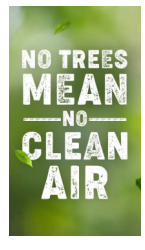





Overall, it was a truly meaningful and enriching experience for our tiny tots.

Respect Your Teachers

Class Assembly - SR KG A

8th October



The "Eager Beavers" of Sr. KG A presented a delightful short skit where the "Respect Fairies" worked their magic, turning every student into an obedient and respectful member of the class.





Did I hear a teacher whisper,
"Sigh! If only it was
so easy in real life!"



But we, the Pre-Primary teachers, are truly privileged to be among these innocent little angels who can be easily moulded and who genuinely dote on their teachers! It was a treat to watch every student of Sr. KG participate with such enthusiasm. Performing on stage has greatly boosted their confidence, especially when rewarded with applause and high praise from their beloved Principal.











Good habits .... Discipline in school
Class Assembly - SR KG B

15th October, 2026

The "Super Disciplined" tiny tots of Sr. KG B presented an extremely "Super Disciplined" assembly where every student stunned all with their eloquence and flawless presentation of a poem and dance on discipline.





Prayer time





Simple steps to following basic rules...
A Peppy Dance!!



Virtually present...



Pledge



A peppy poem on being disciplined

22nd October, 2026

DISCIPLINE: INSTILLING CLEANLINESS
CLASS ASSEMBLY - SR KG C

The meticulous tiny tots of Sr. KG C presented the theme on “Cleanliness: Change begins with you” in a very clear and graphic manner starting with a skit where they portrayed the everyday scenario of how littering takes place and how to check it.

A peppy dance on maintaining cleanliness in our surroundings gave the message in a fun way. A special pledge to keep our surroundings clean involved every student in the audience too to take the message home.







Discipline: Change begins with us....

Let's make cleanliness a part of our daily routine.

A skit depicting real life situations







A Peppy Dance On Maintaining Cleanliness







INTERACTIVE AND FUN....ALL OUR STUDENTS GET INVOLVED IN OUR ASSEMBLIES





Let the Festive Spirit Begin...

12TH OCTOBER, 2026

It was just another ordinary school day or so we thought. Little did we know that the morning would unfold into a vibrant celebration of faith, tradition and togetherness. The spirit of Navratri filled the air, and excitement was written all over our faces as we gathered for the much-awaited assembly.



THE CELEBRATION BEGAN ON A DELIGHTFUL NOTE AS OUR LITTLE ONES DANCED TO TRADITIONAL MUSIC, ESCORTING THE DIGNITARIES TO THEIR SEATS WITH GREAT ENTHUSIASM.



An enlightening speech on the significance of Navratri reminded us that this nine-night festival celebrates the divine feminine power and the triumph of good over evil. Then came the most captivating presentation — the nine forms of Maa Durga. Each goddess was portrayed beautifully, reflecting her unique identity, significance and message. It was a truly mesmerising sight that deepened our appreciation for our rich traditions. The segment on Dussehra further emphasised the timeless victory of righteousness over evil.







Then came the moment everyone had been waiting for– the spectacular Garba performance! The way the performers swirled, leapt and moved in perfect synchronisation set the stage ablaze! Every step echoed joy and every beat brought the audience to life. This was followed by an interactive Garba session, where our talented students taught the entire school a few steps. In no time, the whole school was seen swaying to the beats of Garba.







Indeed, the assembly was a feast for the eyes and a melody for the soul. More than just a celebration, it was a beautiful reminder that our traditions keep us rooted, our culture brings us together and our festivals fill our hearts with joy. As we walked away, the rhythm of Garba lingered in our hearts, leaving us with memories to cherish long after the final beat had faded.

By Adira Rajborua, 9A

YELLOW HOUSE ASSEMBLY

UTKARSH – Growth and Excellence

6th October, 2026

Yellow House presented a vibrant and meaningful assembly based on the theme
"Utkarsh – Growth and Excellence."

The assembly beautifully conveyed the message that true growth is a continuous journey of learning, perseverance, discipline and self-improvement. The significance of ***"Utkarsh"*** was introduced, highlighting that growth extends beyond academics and includes physical, emotional, social, moral and spiritual development.



The segment "Food for Thought" explored the deeper significance of Growth and Excellence. Students reflected on the importance of setting goals, learning from failures, embracing challenges and making consistent efforts to improve. The message emphasised that excellence is not about being better than others, but about becoming better than who we were yesterday.







The assembly then came alive with an energetic medley of songs. The carefully selected songs reflected hope, determination, positivity and the joy of pursuing one's dreams. The performance filled the atmosphere with enthusiasm and beautifully complemented the spirit of ***"Utkarsh".***

The Dance Drama was the highlight of the assembly. Through a creative blend of music, movement and expressive storytelling, the students portrayed the journey of growth and excellence. The presentation demonstrated how knowledge, perseverance, discipline, courage and encouragement help an individual progress towards one's full potential.



THE ASSEMBLY CONCLUDED WITH A POWERFUL REMINDER THAT GROWTH IS A JOURNEY AND EXCELLENCE IS A CONTINUOUS PURSUIT.



By Tr. Joyce Pinto

A Workshop on Life Skills

Date: 30th October, 2026

Our Principal, Sister Dondeti Johnmary, conducted a brief yet highly informative workshop on integrating life skills with everyday classroom teaching.

The Core Definition of Life Skills (WHO):Life Skills are adaptive, positive behaviors that help individuals deal effectively with the demands and challenges of everyday life.

The 10 Core Life Skills (WHO Framework)

1) Thinking Skills

- Critical Thinking
- Creative Thinking
- Decision Making
- Problem Solving

Help analyze situations, evaluate options, and find logical solutions.

2) Social / Interpersonal

- Effective Communication
- Interpersonal Relationship
- Empathy

Build healthy friendships, active listening, and mutual respect.

3) Emotional Skills

- Self-Awareness
- Coping with Stress
- Coping with Emotions

Promote self-regulation, resilience, and emotional balance.



After elaborating on the three core clusters of life skills — *Thinking Skills, Interpersonal Skills and Emotional Skills* — our Principal divided the teachers into five groups. Each group was tasked with presenting a concise and precise demonstration of how life skills can be seamlessly integrated into a daily lesson.

Each group outshone the other with its innovative and intriguing portrayal of developing life skills through regular classroom teaching. The workshop was truly enriching and inspiring for all.



ARTICLES OF THE MONTH



HINDI ARTICLES

माँ >

प्यारी जग से न्यारी माँ

खुशियाँ देती सारी माँ

चलना हमें सिखाती माँ

मंजिल हमें दिखाती माँ

सबसे मीठा बोलती है माँ

दुनिया में अनमोल है माँ

खाना खिलाती है माँ

लोरी गाकर सुलाती माँ

प्यारी जग से न्यारी माँ

खुशियाँ देती सारी माँ

जीवांश सेठिया
३ - D

मेरा देश >

वीरों ने बलिदान दिया,

भारत को सम्मान दिया।

हँसते-हँसते प्राण गवाएँ,

देश को अपना मान दिया।

गाँधी जी ने राह दिखाई,

सत्य-अहिंसा की सीख सिखाई।

भगत सिंह की वीर कहानी,

आज भी लगती बड़ी सुहानी।

आओ मिलकर शपथ लें,

देश का हम सम्मान करें।

तिरंगे का हम मान रखें,

भारत की हम आन बढ़ाएँ।

प्रियांशा शर्मा
५ - D

MARATHI ARTICLES

शाळा >

विदयेचे मंदिर असून

देते आम्हास ज्ञान,

अभ्यास करून सगळे मिळून

बनू शाळेची शान.

मजेत सोबत शिकणे ही,

निराशा जरा ही नाही

मित्रांसोबत हसणे-खेळणे,

सैदव कुशल राहणे.

शिक्षक दयाळू, सोज्वळ,

मित्र देखील खोडकर,

नवीन काहीतरी रोजच शिकणे,

हेच तर आहे शिक्षणाचे घर.

अवनी मांजरेकर
६ -C

एक झाड जन्मले

एक झाड जन्मले एका बियाण्यातुन जसे मुल जन्मले आईच्या
कुशीतून
रोप बनने ही त्याची पहीली पायरी,
पण त्याला काय माहित या जगात काय होईल.
बनवले त्याने त्याचे पहिले अन्न,
जसे झाले त्याचे काम पूर्ण.
केले त्याने मोठे स्वतःला स्वताच्या बळावर.
जसे आहे त्याचे मुळ मोठे, त्याच मुळे आहे,
जमीन एकत्र. जशी या झाडाची सावली
दाट भरली या सावलीत माया रमली।

प्रदिप्ता बागडे
९ - C

ENGLISH ARTICLES

FRIENDSHIP

Friends are a gift from God,
They help us whenever we fall.
They multiply our blessings
And stand beside us through it all.
We need friends like them forever,
And never want them to feel alone.
Wherever we go,
We are always together.
Our bond grows stronger,
Our friendship gets better,
Creating precious memories
That we will cherish forever.

Aaraiz Panjabi
6 - A



CHILDHOOD
A WORLD OF WONDER

As we grow up,
My heart gives a louder “Thump!”
Thinking of the amazing journey
We had in our wonderful school.
Can we ever forget those moments
That mingle with our memories?
The sweet ignorance of childhood
Never remained the same.
The friends we met,
The bonds we strengthened
Yet, I still remember the day
When my friends went away.
I remember that first summer, so warm,
When we filled out our very first form.
But now this heart,
Like a captured hart,
Longs for the days when we were free...
As we grow up,
My heart gives a louder “Thump!”

Aditya Singh
10 - A

FRENCH ARTICLES

Le 7e étage

À 18 h, quelqu'un a frappé deux ou trois fois à la porte. Mes mains tremblaient, mais je savais que c'était ma mère. J'ai ouvert la porte et elle est entrée. Quelques secondes plus tard, la connexion Wi-Fi a été rétablie. Un message est apparu sur l'ordinateur : « La livraison du colis Myntra a été

refusée. »Nous avons raconté toute l'histoire à ma mère. Elle nous a expliqué que les livreurs pouvaient travailler pour plusieurs entreprises. Mais ensuite, elle nous a raconté quelque chose d'effrayant.

Elle avait effectivement vu un livreur devant notre porte en arrivant. Elle lui avait demandé de partir. Mais au lieu de prendre l'ascenseur, il avait emprunté les escaliers pour descendre du 7e étage et éviter les caméras de sécurité.

Nous sommes restées silencieuses. Qui était vraiment cet homme ? Pourquoi voulait-il entrer dans notre appartement ?

Personne ne l'a jamais retrouvé. Mais parfois, quand quelqu'un frappe à notre porte, nous nous demandons encore s'il est revenu.

Mishti Bele
7 - A

Les fleurs

Les fleurs sont belles dans le jardin,

Elles dansent doucement au matin.

Leurs couleurs brillent sous le soleil,

Et leur parfum est une merveille.

Les roses sont rouges et très jolies,

Les tulipes dansent avec les lys.

Le jasmin parfume l'air doucement,

Toutes les fleurs sont magnifiques au

printemps.

Neriah Pen
6 - C

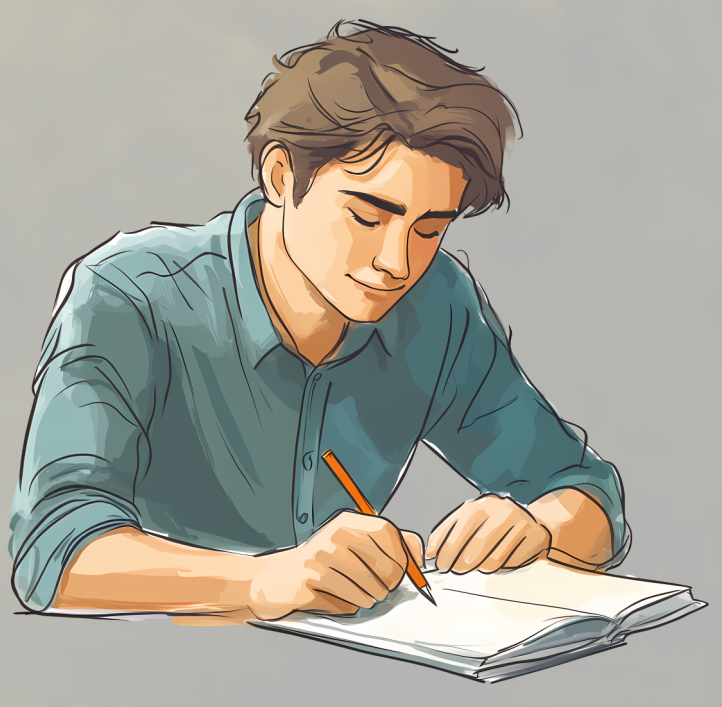

Science Snippet

HOW an OWL SEES in the DARK!

Did You Know? Owls have THREE eyelids! One blinks, one sleeps, and one cleans!

1 BIG, ROUND EYES!

Owl eyes are HUGE to CATCH more light! Like big windows!

They are fixed in place, like being stuck in a socket!

Did You Know? Owls have THREE eyelids! One blinks, one sleeps, and one cleans!

2 TUBE-SHAPED, NOT ROUND!

Bone

Their eyes are like EYE-TUBES, not balls! This makes their vision SUPER SHARP!

Insider Tip: Owl eyes reflect light, making them GLOW at night!

3 HEAD TURNERS!

Since their eyes can't move, owls turn their HEADS! Almost all the way around (270°)! WOW!

This lets them SPOT their dinner in the dark! YUM!

4 SUPER-POWER CELLS!

Inside their eyes, they have TONS of special cells called RODS that see in dark! Way more than us!

Few rods

THE MARVEL OF OWLS

MORE UNIQUE & FASCINATING FACTS ABOUT

ABOUT NATURE'S SILENT HUNTER

THREE EYELIDS

Owls have three eyelids: one for blinking, one for sleeping, and a translucent third (nictitating) eyelid that sweeps horizontally to clean and protect the eye.

Owls have the nictitating membrane

While some hoot, Barn Owls screech and screeching sess on owls.

NOT ALL OWLS HOOT

While some hoot, Barn Owls screech and hiss, Eastern Screech-Owls make horse-like whinnies, and Burrowing Owls can mimic rattlesnakes to scare off predators.

Sound-funneling

With no teeth, tiny bones

FACIAL DISK RADAR

The "facial disk" of an owl acts like a satellite dish. It channels even the faintest sounds directly to their ears, allowing them to hear prey rustling deep under snow.

THE OWL PELLET

With no teeth to chew, owls swallow prey whole or in large chunks. Their gizzards pack indigestible parts like bones, teeth, and fur into a compact "pellet" that they cough up later.

GIANTS & ELVES

The Elf Owl is the smallest, measuring just 5 inches, while the massive Blakiston's Fish Owl has a 6-foot wingspan, showing the incredible diversity of these raptors.

CRUSHING TALONS

Owl clawx are incredibly strong. Great Horned Owls can sappdy strength to 300 psi—comparable to the grip of a guard dog —to secure heavy or swift prey instantly.

AN OWL CAN'T MOVE ITS EYES

So it rotates its entire head. 270 degrees.

TUBE-SHAPED EYES — Not spheres. Locked in by bone ring.

Human Sphere Eye (for comparison)

SCLEROTIC RING — Bone structure bolts eyes into skull.

270°

3-5% OF BODY WEIGHT — Your eyes: 0.0003%. Grapefruit-sized if proportional.

14 VERTEBRAE — Double a human's neck (you have 7).

BACKUP ARTERIES — Inflate when primary vessels compress during rotation.

270° — Not 360. Still enough to look directly behind itself.

270° 0°

The head swivel isn't cute. It's a mechanical necessity for eyes that can't move.

OWL SIZES COMPARED

The surprising size range of North American owls

Same family. ~5× the size.

24–33 in GREAT GRAY | 18–25 in GREAT HORNED | 17–20 in BARRED | 13–16 in BARN | 8–10 in E. SCREECH | 7–8 in SAW-WHET

FACIAL DISC — A parabolic dish. Funnels sound, amplifies it about 10 dB.

ASYMMETRIC EARS — In Great Gray, Barn, Saw-whet. Builds a 3D sound map.

SILENT FLIGHT — Serrated leading edge, fringed trailing edge, velvety surface.

ONE FAMILY = ~1,000 RODENTS — Per nesting season.

CAVITY RECYCLING — Saw-whets and screech-owls move into pileated holes.

The wings are engineered. The mouse never hears it coming.

Our Budding Artists





Shanaya Gandhi
Sr KG A



Tianna Chettiar
Sr KG A



Eishita Manna
5 - D



Foram Panchal
3 - B



Avani Manjrekar
6 - A



Mitansh Dalvi
6 - B





Achievements

2026-27



Winning Laurels...



Won Gold in Long Skating &
Gold in Short Skating at Roller Athletics
Palghar District Skating Championship 2026-2027
in U/7 Group of In line Category.

Aaditri Karmakar (1B)



Won Silver Medal In Kumite And
Bronze Medal In Kata Competition

Aziz Hussain Sarangpurwala (3B)



Won Gold And Bronze Medal
In District Level Endurance
Skating Championship.
Won 2 Gold Medals in District
Level Roller Athletics Championship.
Selected For Division Level Skating Competition
Boys Under 11
Won 2 Silver Medal.
Vasai Virar Mahanagarpalika -
District Level Skating Competition 2026

Vivaansh Nayak (3D)



Won 2 Gold Medals
(2 Lapse - 1minute & 20 Secs)
At Endurance Palghar District
Skating Championship 2026 - 27 in
U/8 Group Of Inline Category.
Won 2 Silver Medals in Long and Short Race
Speed Skating at Roller Athletic Palghar District
Championship 2026 - 27
In U/8 Group of Recreational Inline Category.

Kaveri Raul (2B)



Won 2 Gold Medals in Long and Short Race Speed Skating.
At Roller Athletic Palghar District Championship 2026 - 27
In U/9 Group of Recreational Inline Category.

Inaya Khan (2A)



Won 2 Gold Medals In Short Run & Long Run
Roller Surf Freestyle Skate-Karting
Palghar District Championship 2026
Qualified For State Level Category Under 4

Yuvin Gupta (JR. KG A)



Won a Gold Medal in Inter-School Karate Kumite
and a Bronze Medal in Inter-School Rifle Shooting
(Open Air Rifle) at the District Level Competition,
Organized By Black Pantherkan Academy of
RIFLE Association and Sports and Martial Arts.

Shriya Mukne (8C)



Won 1 Gold Medal In Kumite
1 Silver Medal In Kata
At The All India Winners Karate Championship,
Held On 25th October 2026

Nirved Khairmode (JR. KG B)



Won Gold Medal - Both Short Race And Long Race
Skating Beginner Roller Athletics
Palghar District Championships

Kartikeya Vinay Shinde (JR. KG C)



Won 2 Gold Medals At Roller Athletics
Palghar District Championship 2026
In Both Short And Long Race

Raghav Gupta (JR. KG A)

VIDYA VIKASINI SCHOOL
(CISCE), VASAI EAST

Divisional Level Handball Tournament

Held at Jamnabai Narsee International School,
Vile Parle on **28th September, 2026.**

Total 13 Divisional Level Schools had participated.



CHAMPIONS

Teamwork Builds Champions

Vidya Vikasini School (CISCE), Vasai East
have won the competition against
Kalyan Dombivali Municipal Corporation
in finals **U/14 Boys .**

Congratulations!



Khrisha Goyal (5D)

Won Gold medal in GD U11 category in State Championship Nagpur.

Also selected for National Badminton Championship

which will be held in Raipur, Chhattisgarh

Congratulations!

Honouring Merit, Celebrating Excellence



Dear Parents,

We are delighted to share a moment of immense pride and joy as our outstanding students have been felicitated by **Hindustan Times** on 10th October, for their remarkable academic achievements in the academic year 2025–2026.

Congratulations to our shining stars!

You have made our school community proud.

Hindustan Times
Felicitated on 10th October

Navya Satyajeet Keshri — 90.82%

Aditya Satish Singh — 90.09%

Vigya Vijagish Yadav — 87.45%

Radit Sandeep Thakur — 86.09%

Rishita Rajeev Nair — 85.82%